

**LIST OF PARTNERS**

HENRY HUNTER

GEORGE FAGG

RICARDS & SALIER

WALKER & SALIER

WALKER

WALKER & JOHNSTON

A.T. JOHNSTON

JOHNSTON & CRAWFORD

JOHNSTON CRAWFORD & PARTNERS

JOHNSTON CRAWFORD & DE BAVAY

CRAWFORD DE BAVAY & CRIPPS

CRAWFORD CRIPPS WEGMAN

CRAWFORD & WEGMAN ARCHITECTS

CRAWFORD SHURMAN WEGMAN

CRAWFORD SHURMAN ARCHITECTS

CRAWFORD PADAS SHURMAN ARCHITECTS

150

CELEBRATING 150 YEARS

1856

2006

CRAWFORD PADAS SHURMAN ARCHITECTS

This publication was produced to commemorate 150 years of continual practice, celebrated by the firm currently trading as Crawford Padas Shurman Architects. Established in 1855 by renowned architect, Henry Hunter, the firm has made a remarkable contribution to the architectural landscape of Tasmania. Contained within this publication is a selection of the vast work produced by the firm over the 150 years.

For more information please visit:  
[www.architectsdesignhaus.com](http://www.architectsdesignhaus.com)

**PRODUCED BY**

Crawford Padas Shurman Architects, 2006  
Design: Futago

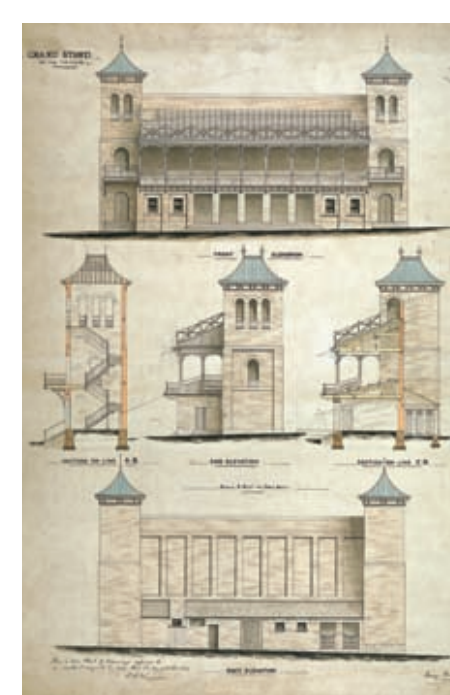

**HENRY HUNTER**  
ELWICK GRANDSTAND, HOBART

1870's

[COLLECTION: TASMANIAN MUSEUM & ART GALLERY]

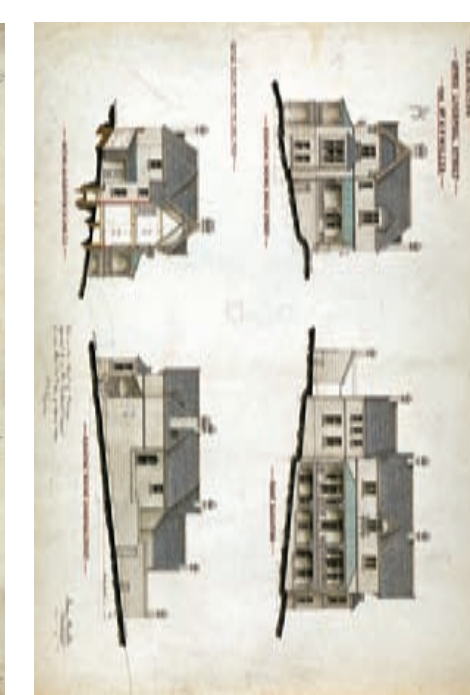

**HENRY HUNTER**  
RESIDENCE FOR MR A.P. MILLER, LIVERPOOL ST, HOBART

1880's

[COLLECTION: TASMANIAN MUSEUM & ART GALLERY]

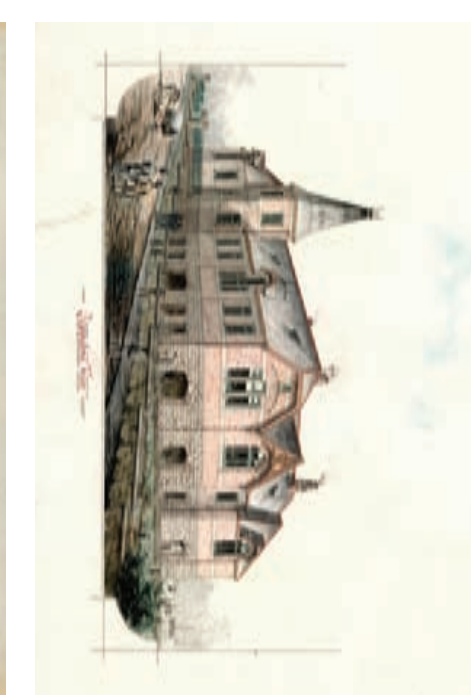

**HENRY HUNTER**  
GOULBURN STREET SCHOOL

1880's

BUILT IN 1887, DESTROYED BY FIRE 1942



**HENRY HUNTER**  
PROPOSED SCHOOL & DWELLING, HAGLEY

1880's

[COLLECTION: TASMANIAN MUSEUM & ART GALLERY]

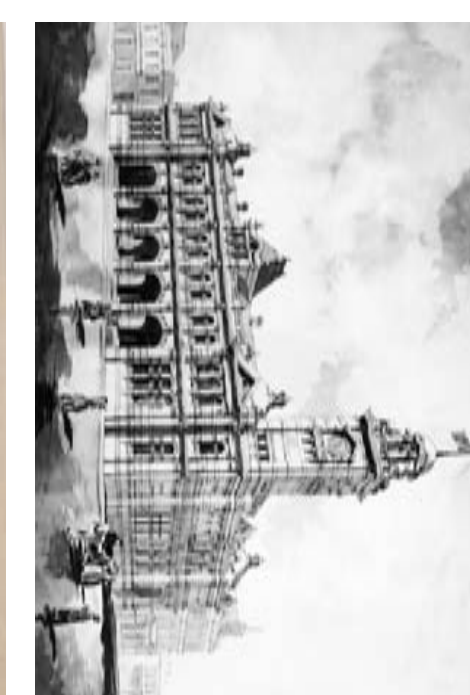

**ALAN C. WALKER**  
POST & TELEGRAPH OFFICE HOBART

1900's

[COLLECTION: TASMANIAN MUSEUM & ART GALLERY]

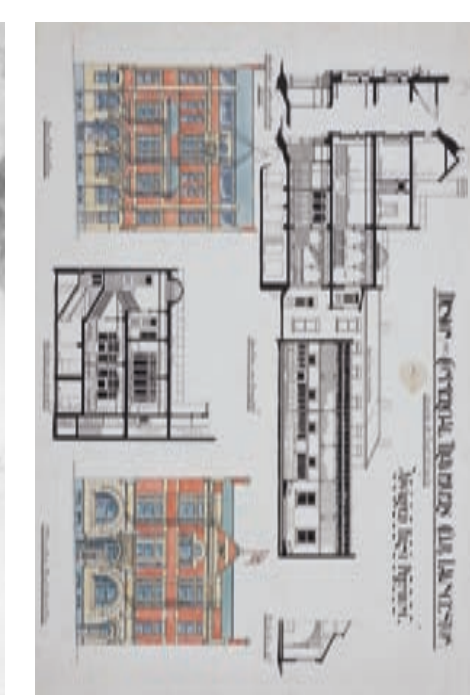

**ALAN C. WALKER**  
COMMERCIAL TRAVELLERS CLUB, LAUNCESTON

1910's

[COLLECTION: TASMANIAN MUSEUM & ART GALLERY]



**ALAN C. WALKER**  
DESIGN FOR A BUNGALOW

1910's

[COLLECTION: TASMANIAN MUSEUM & ART GALLERY]

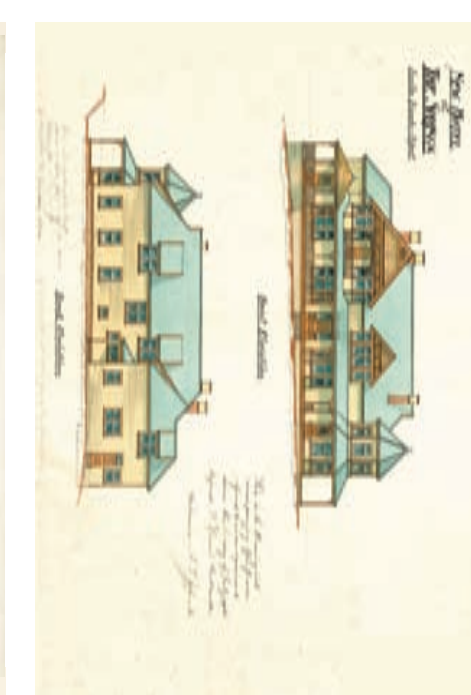

**A.T. JOHNSTON & WALKER**  
NEW HOTEL AT THE SPRINGS, MT WELLINGTON, HOBART

1910's

[COLLECTION: TASMANIAN MUSEUM & ART GALLERY]



**A.T. JOHNSTON**  
ST. FRANCIS XAVIER CHURCH, SOUTH HOBART

1920's

[DRAWING BY: A.T. JOHNSTON]



**A.T. JOHNSTON**  
ST. DAVID'S CATHEDRAL, DAVEY ST, HOBART

1930's

[DRAWING BY: A.T. JOHNSTON]





**CHARLES CRAWFORD**  
DUNLOP BUILDING, MURRAY ST. HOBART



**CHARLES CRAWFORD**  
LIFE SCIENCES BUILDING, UTAS, SANDY BAY HOBART



**CHARLES CRAWFORD**  
AMP SOCIETY CRN ELIZABETH & COLLINS HOBART



**CRAWFORD SHURMAN ARCHITECTS**  
HOBART MAGISTRATES COURT, LIVERPOOL STREET  
[PHOTO: ANDREW SHURMAN]

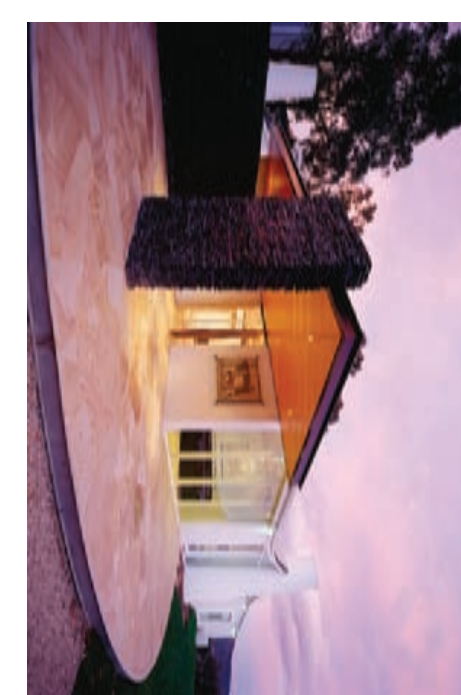

**CRAWFORD SHURMAN ARCHITECTS**  
MOORILLA MUSEUM, HOBART  
[PHOTO: JOHN GOLLINGS]



**CRAWFORD SHURMAN ARCHITECTS**  
MOORILLA CHALETS, HOBART  
[PHOTO: PETER WHYTE]



**CRAWFORD SHURMAN ARCHITECTS**  
GOULBOURN STREET SCHOOL, HOBART  
[PHOTO: JOHN GOLLINGS]



**CRAWFORD SHURMAN ARCHITECTS**  
EAST COAST VISITORS CENTRE, COLES BAY  
[PHOTO: JOHN GOLLINGS]



**CRAWFORD SHURMAN ARCHITECTS**  
LINK BUILDING, UTAS, SANDY BAY HOBART  
[PHOTO: JOHN GOLLINGS]



**CRAWFORD PADAS SHURMAN ARCHITECTS**  
IZUMIKYO, JAPAN  
[IMAGE: CRAWFORD PADAS SHURMAN ARCHITECTS]

# THE 1ST 75 YEARS | 1856 - 1931

## SELECTED WORKS & EVENTS IN HISTORY

---

1855	UNEXECUTED DESIGN FOR ST MICHAEL'S CHURCH, CAMPBELL TOWN
1856	ST MARY'S CHURCH, FRANKLIN
<b>1856</b>	<b>VAN DIEMEN'S LAND WAS RENAMED TO TASMANIA &amp; BECAME SELF-GOVERNING</b>
<b>1856</b>	<b>THE END OF THE CRIMEAN WAR</b>
<b>1856</b>	<b>BLOTTING PAPER IS INTRODUCED, REPLACING SAND BOXES</b>
1857	ST MICHAEL'S CHURCH, CAMPBELL TOWN
1858	ALL SAINTS CHURCH, SOUTH HOBART
1859	ST JOHN'S CHURCH, GLENORCHY
1860	DESIGN FOR THE PROPOSED TOWN HALL, HOBART
1861	TASMANIAN MUSEUM & ART GALLERY
<b>1861</b>	<b>THE PROCESS OF OSMOSIS WAS DISCOVERED</b>
1862	ST MARY'S CATHEDRAL, HOBART TOWN
<b>1862</b>	<b>WESTMINSTER BRIDGE ACROSS THAMES OPENS</b>
1863	PROPOSED CHURCH/CHAPEL, AT HONEY WOOD HUON
1864	CHURCH OF THE APOSTLES
<b>1864</b>	<b>MOST OF CALCUTTA DESTROYED BY CYCLONE &amp; KILLS APPROX 60,000</b>
1865	ROUSEVILLE, SOUTH HOBART
1866	PRESENTATION CONVENT, HOBART
1867	ST PETER'S CHURCH, FINGAL
1868	ST JOHNS CHURCH, ROSS
1869	HOLY TRINITY CHURCH, WESTBURY
1870	THE CONVENT OF THE SISTERS OF CHARITY-ALTERATIONS, HARRINGTON ST, HOBART
1871	ST PATRICK'S, LATROBE
<b>1871</b>	<b>GREAT FIRE KILLS 200, DESTROYS OVER 4 MILES (10 KM) OF CHICAGO BUILDINGS, BURNS FOR 16-HOURS &amp; INJURES 30 OF CHICAGO'S 185 FIREFIGHTERS</b>
1872	ALL SAINTS, SWANSEA
1873	FREEMASONS HALL [NOW GUARDIAN ROYAL EXCHANGE BUILDING]
<b>1873</b>	<b>LORD KELVIN CALCULATES THE TIDES WITH A MACHINE</b>
1874	TASMANIAN RACING CLUB GRANDSTAND, ELWICK HOBART
1875	DERWENT & TAMAR ASSURANCE COMPANY, MURRAY/MACQUARIE STREETS, HOBART TOWN
1876	ALTERATIONS TO ST MARY'S CATHEDRAL, HOBART TOWN
1877	CAMPBELL TOWN PUBLIC SCHOOL & MASTERS RESIDENCE
1878	PROPOSED CHURCH, FINGAL
1879	PROPOSED CHURCH OF THE SACRED HEART, NEWTOWN
1880	RESIDENCE FOR MR A. P. MILLER UPPER LIVERPOOL ST, HOBART
<b>1880</b>	<b>CONSTRUCTION OF COLOGNE CATHEDRAL COMPLETED, 633 YEARS AFTER IT BEGAN</b>
1881	CRICKET ASSOCIATION'S PAVILION, HOBART TOWN
<b>1881</b>	<b>THE BOERS &amp; BRITAIN SIGN A PEACE ACCORD ENDING THE FIRST BOER WAR</b>
1882	COLONIAL MUTUAL ASSURANCE SOCIETY LTD BRANCH OFFICE, HOBART
1883	BANK OF VAN DIEMANS LAND, HOBART
<b>1883</b>	<b>KRAKATOA, WEST OF JAVA, EXPLODES WITH THE EQUIVALENT FORCE OF A 1,300 MEGATON ATOMIC BOMB &amp; KILLS 36,000</b>
1884	HOLY REDEEMER CHURCH, DELORAINE
1885	MISSION CHURCH & SCHOOLS CAMPBELL ST, HOBART
1886	SACRED HEART CHURCH, ULVERSTONE
1887	CHRISTIANS CHAPEL COLLINS ST, HOBART
1888	DOBSON MITCHELL & ALLPORT ALTERATIONS
1889	ADDITIONS & ALTERATIONS TO BISHOPSCOURT
1890	MILLER'S DRUG ESTABLISHMENT, HOBART
1891	THEATRE ROYAL HOBART ALTERATIONS
1892	ELWICK RACE COURSE SHEWING BUILDINGS
1893	NEW MAGDALENE HOME, SANDY BAY
1894	NEW LAUNDRY FOR THE MAGDALENE HOME, SANDY BAY
1895	ST JAMES', RANELAGH
1896	WOLFHAGEN W. ESQ. RESIDENCE, NEW TOWN
1897	ADDITIONS TO ST MARY'S CATHEDRAL
1898	TASMANIAN RACING CLUB OPEN STANDS & BOOTH AT ELWICK
1899	NEW RESIDENCE FITZROY PLACE
<b>1899</b>	<b>FELIX HOFFMANN PATENTS 'ASPIRIN'</b>
1900	ST STEPHENS CHURCH
<b>1900</b>	<b>FREUD'S 'THE INTERPRETATION OF DREAMS' IS PUBLISHED</b>
1901	TOWN HALL, BOTHWELL
1902	PROPOSED ROMAN CATHOLIC CHURCH PORT HUON
<b>1902</b>	<b>PEACE OF VEREENING END THE BOER WAR</b>
1903	DESIGN FOR PUBLIC (CARNEGIE) LIBRARY, HOBART
1904	MESSRS BLANCHARD & SMITH SEMI DETACHED VILLAS, ELIZABETH ST
1905	MAGAZINE CUTTING CHALICE IN SILVER REPOUSSE, BARN, MOUNT ST CANICE, SANDY BAY
1906	BUTLER MCINTYRE & BUTLER OFFICES MURRAY ST, HOBART
1907	BATHS SANDY BAY ROWING SHEDS
1908	A.F. RAY ESQ. NEW FACTORY LIVERPOOL ST, HOBART
1909	COMMERCIAL TRAVELLERS ASSOCIATION NEW PREMISES CHARLES ST, LAUNCESTON
1910	A. WALCH HORACE ESQ. RESIDENCE, FITZROY PLACE
<b>1910</b>	<b>HALLEY'S COMET CLOSEST APPROACH TO EARTH &amp; CAUSES PANIC</b>
1911	PROPOSED RESIDENCE BULL ESQ. LORD ST PROCTORS ROAD, DYNNYRNE
<b>1911</b>	<b>THE 'MONA LISA' IS STOLEN FROM LOUVRE</b>
1912	RESIDENCE FOR H. HADLEY, SANDY BAY
1913	RESIDENCE FOR H. TURNER MT. NASSAU STH BRIDGEWATER
<b>1913</b>	<b>THE FIRST AVANT-GARDE ART SHOW IN AMERICA OPENS IN NEW YORK CITY</b>
1914	MRS. R.D. POULETT HARRIS, PROPOSED COTTAGE, PEPPERMINT BAY
<b>1914</b>	<b>WWI BEGINS</b>
1915	CECIL WALKER RESIDENCE, HOLEBROOK PLACE
1916	RESIDENCE A. REYNOLDS, KNOCKLOFTY TERRACE
<b>1962</b>	<b>8 OF 9 PLANETS ALIGN FOR FIRST TIME IN 400 YEARS</b>
1917	NEW RECTORY BELLERIVE ST MARY'S CHURCH
<b>1917</b>	<b>CARL JUNG'S 'PSYCHOLOGY OF THE UNCONSCIOUS' IS PUBLISHED</b>
1918	COTTAGE CLAREMONT FOR MAJOR COTTRELL DORMIER
1919	PROPOSED RECONSTRUCTION HARVEST HOME HOTEL, MAIN RD. NEWTOWN
<b>1919</b>	<b>THE TREATY OF VERSAILLES IS SIGNED, ENDING WWI</b>
<b>1919</b>	<b>CHARLES STRITE PATENTS THE POP-UP TOASTER</b>
1920	TASMANIA CLUB ALTERATIONS
1921	RESIDENCE SPRINGFIELD ESTATE
1922	RESIDENCE FOR A.C. PROPSTING, WEST HOBART
1923	COTTAGE FOR MRS PATTERSON, RISDON VALE
1924	SMALL BROTHERS -PREMISES COLLINS ST, HOBART
<b>1924</b>	<b>MARS' CLOSEST APPROACH TO EARTH SINCE THE 10TH CENTURY</b>
1925	DR E. A. ROGERS CN VICTORIA/MACQUARIE ST OFFICES & RESIDENCE
1926	7ZL BROADCASTERS STATION BURSARY HOUSE
1927	E.H. WEBSTER 'GREYSTANES', SANDY BAY
1928	RESIDENCE FOR ROBERTS FAMILY ST GEORGE'S TERRACE, BATTERY POINT
1929	ST FRANCIS XAVIER CHURCH, SOUTH HOBART
<b>1929</b>	<b>ONE OF THE FIRST ADVENTURE COMIC STRIPS, 'TARZAN', FIRST APPEARS</b>
<b>1929</b>	<b>THE NEW YORK STOCK MARKET CRASHES', TRIGGERING THE 'GREAT DEPRESSION'.</b>
1930	DESIGN FOR MONSTRANCE IN GOTHIC ARCH
1931	FORMBY HOTEL, DEVONPORT
<b>1931</b>	<b>THE EMPIRE STATE BUILDING OPENS IN NEW YORK</b>



# THE 2ND 75 YEARS | 1932 - 2006

## SELECTED WORKS & EVENTS IN HISTORY

---

1932	HAIRDRESSER FOR ARTHUR PIPKIN, BATTERY POINT
1933	PROPOSED NEW HALL, RIALLANAH
1934	PROPOSED REBUILDING COOLEY'S HOTEL, MOONAH
1935	ICE CREAM DEPOT, PETERS AMERICAN, ARGYLE ST, HOBART
1936	HALL AT CYGNET FOR FATHER CULLEN
1937	ALTERATIONS ST PETER'S HALL BRISBANE/HARRINGTON ST FOR HIS GRACE THE ARCHBISHOP
1938	TATTERSALLS AIR RAID SHELTER
1939	PROPOSED CHURCH AT CRAB TREE, REV. STUART WILLIAMS
<b>1939</b>	<b>BRITAIN DECLARES WAR ON GERMANY FRANCE FOLLOWS 6 HOURS LATER QUICKLY JOINED BY AUSTRALIA, NEW ZEALAND, SOUTH AFRICA &amp; CANADA</b>
1940	FAIRTHORNE & SONS NEW WAREHOUSE
1941	L.F. RICHARDSON RESIDENCE HARRINGTON ST, HOBART
1942	ST HELENS MEMORIAL HALL
1943	E. S. & A. NEW BANK, NEW NORFOLK
1944	MRS. DALE RESIDENCE
<b>1944</b>	<b>D-DAY: 150,000 ALLIED EXPEDITIONARY FORCE LANDS IN NORMANDY, FRANCE</b>
1945	R.S.A.I.L.A. HUONVILLE MEMORIAL
<b>1945</b>	<b>V-E DAY; GERMANY SIGNS UNCONDITIONAL SURRENDER, WWII ENDS IN EUROPE</b>
<b>1945</b>	<b>ATOM BOMB DROPPED ON JAPANESE CITY OF HIROSHIMA</b>
1946	TASMANIAN TEXTILES NEW FACTORY
1947	FITZGERALD'S FOOD HALL ALTERATIONS
1948	DAVIES G.F. ALTERATIONS TO RESIDENCE
1949	COLLINS ST RESIDENCE
1950	TATTERSALLS
<b>1950</b>	<b>PAUL DIRAC FIRST SUGGESTS STRING THEORY</b>
1951	CHARLES DAVIS OFFICES, CAMPBELL ST
1952	GLENVIEW HOMES BEDROOM WING
1953	ST DAVID'S CATHEDRAL HALL & OFFICES
1954	IKIN FLATS
1955	TAROONA LODGE NEW MASONIC TEMPLE
1956	STRATHAVEN DEVELOPMENT & ADDITIONS
<b>1956</b>	<b>FIRST TELEVISION PROGRAM BROADCAST FROM TAPE</b>
1957	UNIVERSITY OF TASMANIA LIFE AGENCIES BLOCK
1958	ELECTRONIC INDUSTRIES LTD NEW PREMISES
1959	H. C. HEATHORN & CO. ARGYLE ST COMPLEX
1960	AMP NEW HOBART HEADQUARTERS
<b>1960</b>	<b>CHUBBY CHECKER RELEASES "THE TWIST"</b>
1961	QUEEN MARY CLUB
1962	KINGS CUP 2000M ROWING COURSE FRANKLIN
1963	MEDICAL BENEFITS FUND
1964	DAVIES BROS. NEW BOWEN ROAD PREMISES
1965	GLENVIEW HOMES, NEW HOSPITAL WING
<b>1965</b>	<b>THE VIETNAM WAR BEGAN AND LASTED UNTIL 1973</b>
1966	FRANK HAMMOND PTY LTD, TRANSPORT TERMINAL
<b>1966</b>	<b>DECIMAL CURRENCY INTRODUCED</b>
1967	MERCURY-RESTORATION OF INGLE HALL, HOBART
1968	KODAK AUSTRALIA WORK TO ELIZABETH ST BUILDING
<b>1968</b>	<b>PHOTOGRAPH OF EARTH FROM THE MOON</b>
1969	MERCANTILE MUTUAL, DEVONPORT
<b>1969</b>	<b>APOLLO 11 ASTRONAUT NEIL A. ARMSTRONG BECAME THE FIRST MAN TO WALK ON THE MOON</b>
1970	HOBART SAVINGS BANK NEW BRANCHES
1971	QUEENSLAND INSURANCE CO DEVELOPMENT 130-132 COLLINS ST, HOBART
1972	KODAK UPGRADE, HOBART
1973	BANK OF NSW HOBART HEADQUARTERS
<b>1973</b>	<b>THE MICROCOMPUTER IS BORN IN FRANCE</b>
1974	AMP NEW LAUNCESTON BRANCH
1975	CITY HALL RENOVATIONS
1976	CALVARY HOSPITAL UPGRADING, CITY HALL RENOVATIONS
<b>1976</b>	<b>APPLE RELEASES THE APPLE I COMPUTER</b>
1977	BANK OF NSW NEW BANK BRANCHES
1978	H JONES & CO TAVERN, BUSHY PARK
1979	CO-OPERATIVE MOTORS NEW ARGYLE ST SHOWROOM, HOBART
<b>1979</b>	<b>MOTHER TERESA (1910-1997) OF CALCUTTA, INDIA, RECEIVED THE NOBEL PEACE PRIZE</b>
1980	POOLEY RESIDENCE, CAMPANIA
1981	COMMERCIAL BROADCASTERS STUDIOS (7HO) LIVERPOOL ST
<b>1981</b>	<b>THE LAPTOP COMPUTER IS INTRODUCED</b>
1982	MEDICAL BENEFITS FUND OF AUSTRALIA NEW SERVICE CENTRE, HOBART
1983	SARAH ISLAND WALKWAYS
1984	AMP PODIUM REFURBISHMENT, HOBART
1985	TASMANIAN COLLECTION SERVICE UPGRADE, ARGYLE ST
1986	LAW SOCIETY REFURBISHMENT, HOBART
<b>1986</b>	<b>CHERNOBYL, USSR SITE OF WORLD'S WORST NUCLEAR POWER PLANT DISASTER</b>
1987	OFFICE REFURBISHMENT OF 2 ELIZABETH ST FOR SEVENTH DAY ADVENTIST CHURCH
1988	AMP HOBART REFURBISHMENT OF OFFICE TOWER
<b>1988</b>	<b>BICENTENARY OF AUSTRALIA</b>
1989	GOVERNMENT HOUSE UPGRADE STAGE II
1990	SHOT TOWER CONSERVATION PROJECT
<b>1990</b>	<b>GERMANY IS REUNITED AS ONE COUNTRY FOR THE FIRST TIME SINCE THE END OF WORLD WAR II</b>
1991	DAVIES BROS PRESS UPGRADE, HOBART
1992	MAGISTRATES COURT LIVERPOOL ST, HOBART
1993	LANSDOWNE CRESCENT PRIMARY SCHOOL CLASSROOMS
1994	HOBART CITY COUNCIL SERVICE CENTRE
1995	SILVERDOME ALTERATIONS, LAUNCESTON
<b>1995</b>	<b>MOST DISTANT GALAXY YET DISCOVERED IS FOUND BY SCIENTISTS USING KECK TELESCOPE IN HAWAII. IT IS ESTIMATED TO BE 15 BILLION LIGHT YEARS AWAY</b>
1996	MOORILLA MUSEUM & CHALETS
1997	CENTRELINK CALL CENTRE, LAUNCESTON
1998	NEW TOWN HIGH SCHOOL MDT & CATERING
1999	EAST COAST INTERPRETATIVE CENTRE
2000	PIPERS BROOK JANZ CELLAR DOOR & TASTING ROOM
<b>2000</b>	<b>THE 27TH OLYMPIC GAMES HELD IN SYDNEY, AUSTRALIA</b>
2001	LINK BUILDING, UNIVERSITY OF TASMANIA, SANDY BAY, HOBART
<b>2001</b>	<b>TERRORIST ATTACK ON NEW YORK</b>
2002	NEW NORFOLK HOSPITAL REDEVELOPMENT
2003	ALBEURA EXECUTIVE TOWNHOUSES, HOBART
2004	UNIVERSITY OF TASMANIA LIBRARIES & LEARNING HUBS, HOBART & LAUNCESTON
2005	SWANSEA BARK MILL & THE FRIEND'S ROWING CLUB
2006	IZYMIKYO APARTMENTS, JAPAN
<b>2006</b>	<b>PLUTO LOSES ITS STATUS AS A PLANET RETURNING THE TOTAL NUMBER OF 'PLANETS' IN OUR SOLAR SYSTEM TO EIGHT</b>